Roxtec

Lees meer over de oplossing op roxtec.com
https://www.roxtec.com/linktransit/nl-be/solution/18575

Roxtec RS EMC-afdichting

Afdichting voor EMC, voor een enkele kabel of leiding.

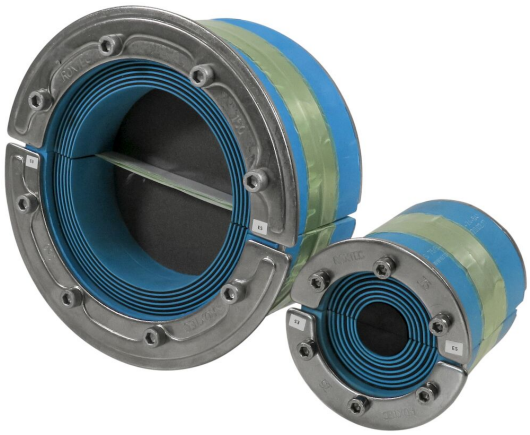

De Roxtec RS EMC doorvoer is een afdichting voor elektromagnetische compatibiliteit die is ontworpen voor enkele kabels of leidingen in metalen buizen. De invoerafdichting heeft twee helften met afpelbare lamellen, waardoor deze kan worden aangepast aan kabels en leidingen van verschillende diameters. De Roxtec ES modulen zijn voor elektromagnetische afscherming; de Roxtec PE modulen bieden bescherming tegen geleide storingen. Dankzij het ontwerp kan de afdichting eenvoudig rondom bestaande kabels of leidingen worden geïnstalleerd. Gebruik de Roxtec EC-teststick voor een indicatie van de elektrische prestaties van geïnstalleerde Roxtec BG™ of ES kabeldoorvoeren.

- Knaagdierbestendig
- Snel en eenvoudig te installeren

Producteigenschappen

Brandvertragend · Waterdicht · Gasdicht · EMI-bescherming

Installatiestructuur

Metaal

Montagetype

Bestaande buis

Specificaties en certificaten

Brand

- A-KLASSE volgens IMO 2010 FTP-code
- E/EI-classificatie volgens EN 13501
- F/T-classificatie volgens UL 1479
- H-KLASSE volgens IMO 2010 FTP-code + HC-brandcurve
- Jet fire volgens ISO 22899-1 en OTI 95634

Dichtheid

- Gas: 2,67 bar (calamiteitendruk)
- Water: 4 bar (calamiteitendruk)

Supports

- Elektromagnetische afscherming
- Potentiaalvereffening

Gegevens van afdichtcomponenten

Afdichtcomponenten

vetstick

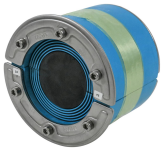

RS PE afdichting

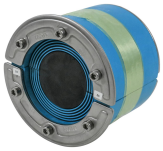

RS ES afdichting

Accessoires

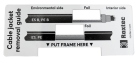

accessoires ES en BG

Ga naar roxtec.com voor uitgebreide informatie.

Vooraf geconfigureerde doorvoersets

mm/kg

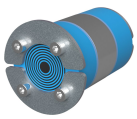
RS 50 PE AISI316

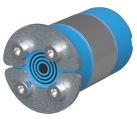
RS 25 ES AISI316

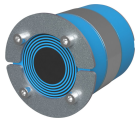
RS 68 PE AISI316

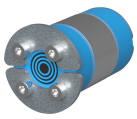
RS 25 PE AISI316

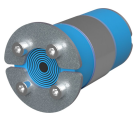
RS 43 ES AISI316

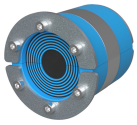
RS 75 PE AISI316

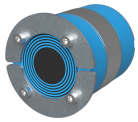
RS 68 ES AISI316

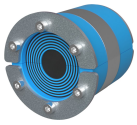
RS 75 ES AISI316

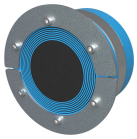
RS 125 PE AISI316

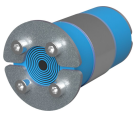
RS 43 PE AISI316

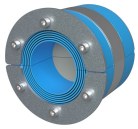
RS 100 ES AISI316 WOC

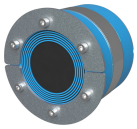
RS 100 ES AISI316

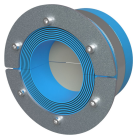
RS 125 ES AISI316 WOC

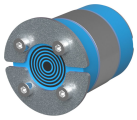
RS 31 ES AISI316

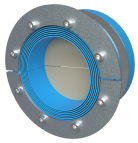
RS 150 ES AISI316 WOC

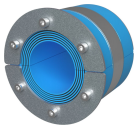
RS 100 PE AISI316 WOC

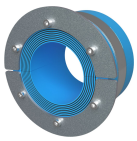
RS 125 PE AISI316 WOC

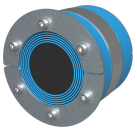
RS 100 PE AISI316

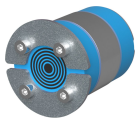
RS 31 PE AISI316

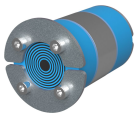
RS 50 ES AISI316

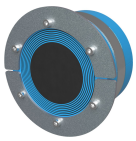
RS 125 ES AISI316

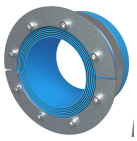
RS 150 PE AISI316 WOC

Titel	Configuratie	Afmetingen opening Ø	Gewicht	Art. nr.
RS 50 PE AISI316	1x (8.0-30.0)	50 - 52	0.32	PRS0100501121
RS 25 ES AISI316	1x (3.6-12.0)	25 - 26	0.04	ERS0100251121
RS 68 PE AISI316	1x (26.0-48.0)	68 - 70	0.5	PRS0100681121
RS 25 PE AISI316	1x (3.6-12.0)	25 - 26	0.04	PRS0100251121
RS 43 ES AISI316	1x (4.0-23.0)	43 - 45	0.24	ERS0100431121
RS 75 PE AISI316	1x (24.0-54.0)	75 - 77	0.6	PRS0100751121
RS 68 ES AISI316	1x (26.0-48.0)	68 - 70	0.5	ERS0100681121
RS 75 ES AISI316	1x (24.0-54.0)	75 - 77	0.6	ERS0100751121
RS 125 PE AISI316	1x (66.0-98.0)	125 - 127	1.6	PRS0101251121
RS 43 PE AISI316	1x (4.0-23.0)	43 - 45	0.24	PRS0100431121
RS 100 ES AISI316 WOC	1x (48.0-70.0)	100 - 102	0.8	ERS0001001121
RS 100 ES AISI316	1x (48.0-70.0)	100 - 102	1	ERS0101001121
RS 125 ES AISI316 WOC	1x (66.0-98.0)	125 - 127	1.2	ERS0001251121
RS 31 ES AISI316	1x (4.0-17.0)	31 - 32	0.11	ERS0100311121
RS 150 ES AISI316 WOC	1x (93.0-119.0)	150 - 152	1.6	ERS0001501121
RS 100 PE AISI316 WOC	1x (48.0-70.0)	100 - 102	0.8	PRS0001001121
RS 125 PE AISI316 WOC	1x (66.0-98.0)	125 - 127	1.2	PRS0001251121
RS 100 PE AISI316	1x (48.0-70.0)	100 - 102	1	PRS0101001121
RS 31 PE AISI316	1x (4.0-17.0)	31 - 32	0.06	PRS0100311121
RS 50 ES AISI316	1x (8.0-30.0)	50 - 52	0.32	ERS0100501121
RS 125 ES AISI316	1x (66.0-98.0)	125 - 127	1.6	ERS0101251121
RS 150 PE AISI316 WOC	1x (93.0-119.0)	150 - 152	1.6	PRS0001501121

The product information provided by Roxtec does not release the purchaser of the Roxtec system, or part thereof, from the obligation to independently determine the suitability of the products for the intended process, installation and/or use.
Roxtec gives no guarantee for the Roxtec system or any part thereof and assumes no liability for any loss or damage whatsoever, whether direct, indirect, consequential, loss of profit or otherwise, occurred or caused by the Roxtec systems or installations containing components not manufactured by an authorized manufacturer and/or occurred or caused by the use of the Roxtec system in a manner or for an application other than for which the Roxtec system was designed or intended.
Roxtec expressly excludes any implied warranties of merchantability and fitness for a particular purpose and all other express or implied representations and warranties provided by statute or common law. User determines suitability of the Roxtec system for intended use and assumes all risk and liability in connection therewith. In no event shall Roxtec be liable for indirect, consequential, punitive, special, exemplary or incidental damages or losses.
The Roxtec products are offered and sold in accordance with the conditions of the Roxtec General Terms of Sales. The latest version of the Roxtec General Terms of Sales can be downloaded from https://www.roxtec.com/en/about-us/about-roxtec/general-terms-of-sales/
We reserve the right to make changes to the product and technical information without further notice. Any errors in print or entry are no claims for indemnity. The content of this publication is the property of Roxtec International AB and is protected by copyright.
This document was generated on: 2024-04-27